



## Alpine Meadows Teams 2011-2012 Registration

		Prior to Oct 31	After Oct 31
<i>Non-Competitive</i>			
<b>Discounted Price!</b>			
<b>Mountain Rangers Ski Team</b>	Ages 4-6	<input type="checkbox"/> \$1,025	<input type="checkbox"/> \$1,125
<b>Development Ski/Tele Team</b>	Ages 6-14	<input type="checkbox"/> \$1,295	<input type="checkbox"/> \$1,395
<b>Development Snowboard Team</b>	Ages 6-14	<input type="checkbox"/> \$1,295	<input type="checkbox"/> \$1,395
<i>Competitive Teams</i>		\$1,625	\$1,725
<b>Telemark Team</b>	Ages 8-16	<input type="checkbox"/>	<input type="checkbox"/>
<b>Snowboard Team</b>	Ages 8-16	<input type="checkbox"/>	<input type="checkbox"/>
<b>Freeride/Freestyle Ski Team</b>	Ages 8-16	<input type="checkbox"/>	<input type="checkbox"/>
<b>Alpine Race Ski Team</b>	Ages 8-16	<input type="checkbox"/>	<input type="checkbox"/>

*Child must be the minimum age of each program by December 1, 2011  
All team entries include an unrestricted season pass to Alpine Meadows and Squaw Valley*

### Uniforms

Uniforms are required for Development Ski Team and Race Team. Uniform purchases can be made at Estelle Sports starting in late October at \$215 for Development Team and \$385 for Race Team (*sales tax not included*).

### Additional Offers

		Prior to Oct 31	After Oct 31
<b>Early Bird Training</b>	Ages 8-16	<input type="checkbox"/> \$295	<input type="checkbox"/> \$295
<i>Only available with Alpine Race Team</i>			
<b>Midweek Training</b>		<input type="checkbox"/> \$295	<input type="checkbox"/> \$295
<i>Wed&amp;Thurs; only available with competitive teams</i>			
<b>Nastar Season Pass</b>		<input type="checkbox"/> \$75	<input type="checkbox"/> \$75
<i>Available weekends and holidays</i>			
<b>Ski Team Locker Season Long Rental</b>		<input type="checkbox"/> \$280	<input type="checkbox"/> \$300
<i>Based on availability</i>			
<b>Please add stored value to my child's pass</b>		<input type="checkbox"/>	\$ _____

### Payment Information

Credit Card Number: \_\_\_\_\_  Please use resort charge  
 Exp. Date: \_\_\_\_\_ Signature: \_\_\_\_\_  Check enclosed

### Purchase Summary

Team Total: \$ \_\_\_\_\_  
 Less multiple child discount\*: - \_\_\_\_\_  
 Add-ons: \$ \_\_\_\_\_

\*For **each** additional child enrolled, 10 percent will be taken off the less expensive team

<b>Grand Total:</b>	\$ _____
---------------------	----------

**Family Information**

Please complete one per family

Parent Name: \_\_\_\_\_ Mobile: \_\_\_\_\_

Parent Name: \_\_\_\_\_ Mobile: \_\_\_\_\_

Address: \_\_\_\_\_ Zip Code: \_\_\_\_\_

Home #: \_\_\_\_\_ Ski House #: \_\_\_\_\_

Email: \_\_\_\_\_ 2nd Email: \_\_\_\_\_

*Email is the primary method of communication*

**Participant Information**

1st Child's Name: \_\_\_\_\_ Age: \_\_\_\_\_ DOB: \_\_\_\_\_

Team Selected: \_\_\_\_\_

2nd Child's Name: \_\_\_\_\_ Age: \_\_\_\_\_ DOB: \_\_\_\_\_

Team Selected: \_\_\_\_\_

3rd Child's Name: \_\_\_\_\_ Age: \_\_\_\_\_ DOB: \_\_\_\_\_

Team Selected: \_\_\_\_\_

4th Child's Name: \_\_\_\_\_ Age: \_\_\_\_\_ DOB: \_\_\_\_\_

Team Selected: \_\_\_\_\_

**Uniform Policy 2011-2012**

\*Development Ski Team and Race Team are required to purchase uniforms. Each uniform includes Spyder pants and jacket with Alpine Meadows Team logo and colors. The Race Team uniforms are suggested to last three years and are available in youth sizes 8-20. Development uniforms have a two year life expectancy and are available in youth sizes 7-14. These uniforms belong to the participant and are the team member's responsibility. Uniforms will be available in Estelle Sports in mid-October.

California sales tax will apply.



Race Ski Team Jacket Image

\$385

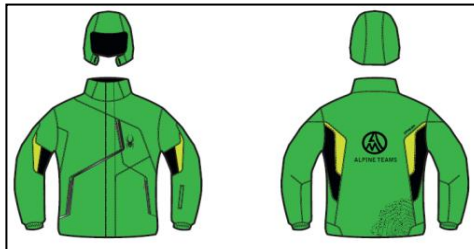

Development Ski Team Jacket Image

\$215

**Complete one per child registered please**

**ALPINE MEADOWS SKI RESORT WINTER SPORTS ACTIVITIES RELEASE OF LIABILITY AND INDEMNITY AGREEMENT**

I, \_\_\_\_\_, or my child (collectively, "I," "me," or "my") have voluntarily applied to participate in winter sports activities and/or other recreational activities, including skiing, snowboarding, all other snow sports, racing, special events, instruction, and all activities (collectively, "the activities") at Alpine. I understand that my participation in the activities poses risks of INJURY and DEATH to me and/or my property. These risks include, but are not limited to, variations in terrain and variable snow conditions, avalanches, use of rental equipment, loss of control, encounters or collisions with trees, rocks, fences, racing gates, finish posts, timing equipment, terrain features (natural or man-made), other participants in the activities and/or spectators, snowmaking or snowgrooming equipment and their components, snowmobiles and other vehicles, all manmade or natural obstacles (padded or not) whether they are obvious or not, as well as use of terrain parks, halfpipes, rails, and their features. These obstacles and other risks also include, but are not limited to, bare spots, bumps, moguls, ice, terrain park features, stumps, forest growth and debris, rocks, subsurface conditions, erosion control devices, and other slope hazards and obstacles. Despite the risks involved, and in consideration of the right to participate in the activities, **I VOLUNTARILY AGREE TO EXPRESSLY ASSUME ALL RISKS OF INJURY OR DEATH** that might be associated with participation in the activities or use of the facilities at Alpine, including, but not limited to, chairlifts, surface lifts, or other mountain transportation, and participating in the activities beyond the ski area boundary (collectively, "use of the facilities").

I understand that I may encounter various manmade and natural terrain features during participation in the activities or use of the facilities. I further understand that using terrain features may result in my body becoming inverted (either deliberately or involuntarily) and that inverted maneuvers may result in injury or death. I understand that I must inspect the elements and terrain before I ski or ride over them to evaluate the risks and degree of difficulty before participating. I understand that throughout the day snow conditions and terrain features will change. I also agree that I will use a retention device at all times, including while skiing, riding or hiking in the ski area.

In consideration for being permitted to participate in the activities, **I AGREE TO RELEASE FROM ANY LEGAL LIABILITY AND AGREE NEVER TO SUE** Alpine Meadows Ski Resort, Alpine Sierra Ventures, LLC, JMA Alpine Manager, LLC, JMA Ventures, LLC, the United States of America, Department of Agriculture, United States Forest Service, and their owners, investors, officers, directors, managing agents, employees, agents, landowners and all affiliated companies (collectively herein, "Alpine") for injury or death resulting from my participation in the activities or use of the facilities, regardless of the cause, to the fullest extent allowed by law, including the alleged **NEGLIGENCE** of Alpine. I further agree to defend, indemnify and hold harmless Alpine for any claims, lawsuits, damages, attorney fees, costs or judgments arising out of my participation in the activities or use of the facilities.

**I UNDERSTAND THIS IS A RELEASE OF LIABILITY THAT IS VALID FOREVER**, which includes any time I choose to participate in the activities or use the facilities at Alpine. I understand that this RELEASE OF LIABILITY will prevent me, my child, or my heirs from filing suit or making any claim for damages in the event of injury or death from my participation in the activities. Additionally, in the event I file or my child or my legal representative files a claim or a lawsuit arising out of participation in the activities or the use of the facilities at Alpine, I AGREE TO DEFEND, INDEMNIFY AND HOLD HARMLESS Alpine for any damages, attorney's fees or costs arising out of such a claim or a lawsuit. With a full understanding of this agreement, I nevertheless enter into this agreement freely and voluntarily and agree that it is binding upon me, my child, my heirs, assigns and legal representatives.

I hereby authorize the use and reproduction of my image and/or likeness by Alpine and its authorized representatives, without compensation or restriction, and that any images or video will remain the exclusive property of Alpine. If I am a **PHOTOGRAPHER**, I understand that images I take at Alpine may be used by Alpine at any time.

I understand and agree that this agreement is severable and that if any clause is found to be invalid, the balance of the contract will remain in effect and will be valid and enforceable. I agree that any action will be brought in the County of Placer, State of California, or alternatively, in a court of competent jurisdiction in the State of California. Any disputes will be subject to and determined under the laws of the State of California.

Signature of Applicant \_\_\_\_\_ Date \_\_\_\_\_

Prospective applicants under the age of 18 years are required to have a parent or legal guardian read and also sign, verifying that both parent/guardian and applicant have read and understand the terms of this agreement and will be bound by its terms.

Print Name of Parent/Legal Guardian \_\_\_\_\_ Relation \_\_\_\_\_

Signature of Parent/Legal Guardian \_\_\_\_\_ Date \_\_\_\_\_

**Complete one per child registered please**

**ALPINE MEADOWS SKI TEAM MEDICAL RELEASE AND PERMISSION SLIP**

**PERMISSION TO TREAT A MINOR:**

I, \_\_\_\_\_, the undersigned parent or legal guardian of \_\_\_\_\_, a minor, do hereby authorize and consent to any x-ray examination, magnetic resonance imaging (MRI) examination, anesthetic, medical, or surgical diagnosis rendered under the general or special supervision of any member of the medical staff and emergency room staff licensed under the provisions of the Medical Practice Act or a dentist licensed under the provisions of the Dental Practice Act and on the staff of any acute general hospital holding a current license to operate a hospital from the State of California Department of Public Health.

I understand that I give this authorization in advance of any specific diagnosis, treatment, or hospital care being required but is given to provide authority and power to render care which the a physician in the exercise of his or her best judgment may deem advisable. I understand that effort will be made to contact me prior to rendering treatment to the patient, but that any of the above treatment will not be withheld if I cannot be reached.

This authorization is given pursuant to the provision in Section 25.8 of the Civil Code of California.

\_\_\_\_\_  
Signature of Parent or Guardian

\_\_\_\_\_  
Date

\_\_\_\_\_  
Insurance Company

\_\_\_\_\_  
Policy Number

PLEASE LIST ANY EMERGENCY MEDICAL INFORMATION, including known allergies:

\_\_\_\_\_  
\_\_\_\_\_

**ALPINE MEADOWS' SKI TEAM OUT OF BOUNDS INSTRUCTION**

**By signing this permission slip, I expressly grant permission for my child to participate in skiing/ snowboarding instruction beyond the ski area boundary and other related activities.**

Ski Team Member's Name \_\_\_\_\_

Please circle one:

**YES**, I give my permission for out of bounds training

**NO**, I do not give my permission for out of bounds training

Parent/Guardian Signature \_\_\_\_\_

Date \_\_\_\_\_

## 2011-2012 Alpine Meadows Team Calendar

Sun	Mon	Tues	Wed	Thurs	Fri	Sat
-----	-----	------	-----	-------	-----	-----

### December

				1	2	3
4	5	6	7	8	9	10 9am Meeting all teams
11 all teams	12	13	14	15	16	17 all teams
18 all teams	19 Early bird all teams	20 Early bird all teams	21 Early bird all teams	22 Early bird all teams	23	24
25	26	27 Early bird all teams	28 Early bird all teams	29 Early bird all teams	30 Early bird all teams	31 Early bird all teams

Sun	Mon	Tues	Wed	Thurs	Fri	Sat
-----	-----	------	-----	-------	-----	-----

### January

	1	2	3	4 Midweek Training 1-4pm	5 Midweek Training 1-4pm	6 Comp Teams 1-4 pm	7 Early bird all teams
8 Early bird all teams	9	10	11 Midweek Training 1-4pm	12 Midweek Training 1-4pm	13 Comp Teams 1-4 pm	14 Early bird all teams	
15 Early bird all teams	16 MLK Early bird all teams	17	18 Midweek Training 1-4pm	19 Midweek Training 1-4pm	20 Comp Teams 1-4 pm	21 Early bird all teams	
22 Early bird all teams	23	24	25 Midweek Training 1-4pm	26 Midweek Training 1-4pm	27 Comp Teams 1-4 pm	28 Early bird all teams	
29 Early bird all teams	30	31					

### February

		1	2	3 Comp Teams 1-4 pm	4 Early bird all teams
5 Early bird all teams	6	7	8 Midweek Training 1-4pm	9 Midweek Training 1-4pm	10 Comp Teams 1-4 pm
11 Early bird all teams	12 Early bird all teams	13	14 Midweek Training 1-4pm	15 Midweek Training 1-4pm	16 Comp Teams 1-4 pm
17 Early bird all teams	18	19 Early bird all teams	20 Early bird all teams	21 Early bird all teams	22 Early bird all teams
23 Early bird all teams	24 Early bird all teams	25 Early bird all teams	26 Early bird all teams	27 Early bird all teams	28 Early bird all teams
29 Early bird all teams	30	31			

### March

				1 Midweek Training 1-4pm	2 Comp Teams 1-4 pm	3 Early bird all teams
4 Early bird all teams	5	6	7 Midweek Training 1-4pm	8 Midweek Training 1-4pm	9 Comp Teams 1-4 pm	10 Early bird all teams
11 Early bird all teams	12	13	14 Midweek Training 1-4pm	15 Midweek Training 1-4pm	16 Comp Teams 1-4 pm	17 Early bird all teams
18 Early bird all teams	19	20	21 Midweek Training 1-4pm	22 Midweek Training 1-4pm	23 Comp Teams 1-4 pm	24 Early bird all teams
25 Early bird all teams	26	27	28 Midweek Training 1-4pm	29 Midweek Training 1-4pm	30 Comp Teams 1-4 pm	31 Early bird all teams

### April

1 Early bird all teams	2	3	4 Midweek Training 1-4pm	5 Midweek Training 1-4pm	6 Comp Teams 1-4 pm	7 all teams
8 Easter BBQ all teams	9	10	11	12	13	14
15	16	17	18	19	20	21
22	23	24	25	26	27	28



PO Box 5279  
 Tahoe City, CA 96145  
 Team Info: 530.581.8200  
 Fax: 530.583.0963

### Ski Team Locker Lease Agreement

Locker (s)			Names of Children on Ski Team
Number	Cost	\$	<i>Please print full names</i>
Number	Cost	\$	
Number	Cost	\$	
<input type="checkbox"/> I would like to keep the same locker as last year			

This lease is only available to Alpine Meadows Ski Team members. You will be charged a \$50.00 service fee if lease is processed and you fail to sign up children on the ski team.

The undersigned hereby leases from Alpine Meadows Ski Resort the above listed locker(s) for a term of: one (1) season from November 1, 2011 through may 31, 2012 at a total lease cost of \$\_\_\_\_\_.

Lessee assumes all risks and liabilities and waives all rights against AMSR for theft, damage and destruction of any locker(s) and/or its contents from any cause and for damages from injury or death to any and all persons arising therefrom.

Lessee may not permanently alter locker without prior written permission from AMSR and agrees to empty locker of its contents and leave it in sound condition on or before the end of the lease. Lessee may not leave any electrical appliances operating unattended.

The locker(s) as listed above shall remain the property of AMSR and must be vacated by lessee upon request by AMSR at any time and may not be resold or transferred.

**Locks are not provided. Lockers are 6' tall by 15". Locker room does have a combination to provide additional security.**

Lessee Name: \_\_\_\_\_

Contact Number: \_\_\_\_\_ Email: \_\_\_\_\_

**Lessee Signature agreeing to above terms of lease:**

X \_\_\_\_\_ Date: \_\_\_\_\_

#### Payment Information

Payments can be made via credit card, resort charge or check

Credit Card Number: \_\_\_\_\_  Please use resort charge

Exp. Date: \_\_\_\_\_ Signature: \_\_\_\_\_  Check enclosed

*Please make out to "Alpine Meadows"*

For Alpine Meadows Use Only			
Amount: _____	Method: _____	Date Paid: _____	Accepted by: _____







